

DETAILS OF WELL

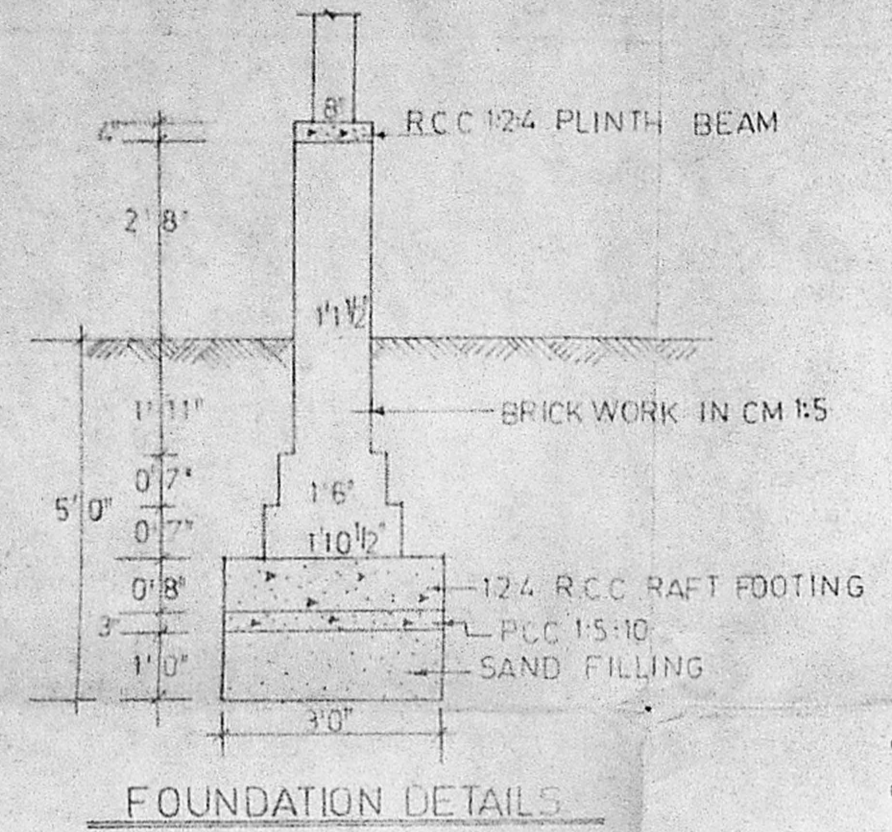

FOUNDATION DETAILS

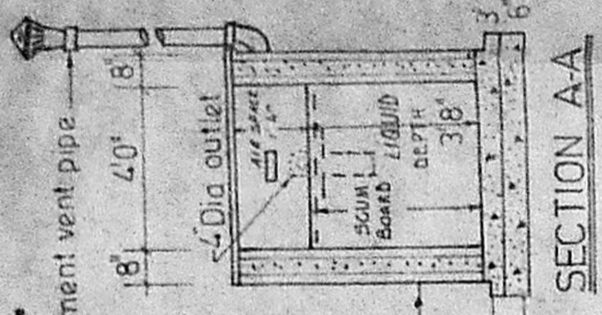

SECTION A-A

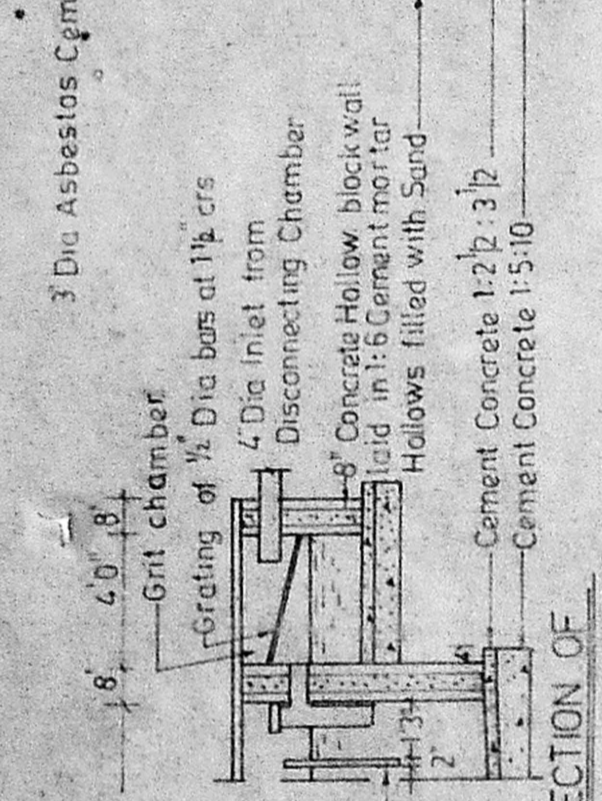

SECTION OF GRIT CHAMBER

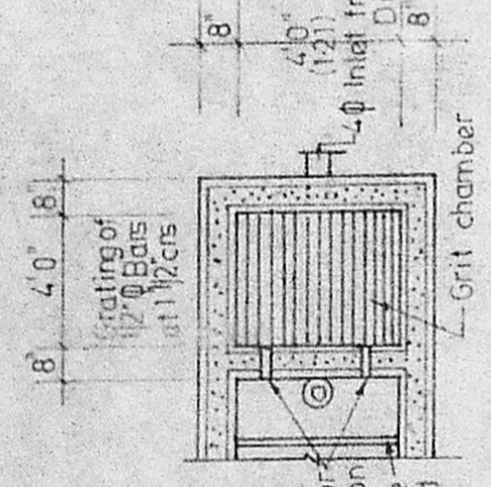

PLAN OF GRIT CHAMBER

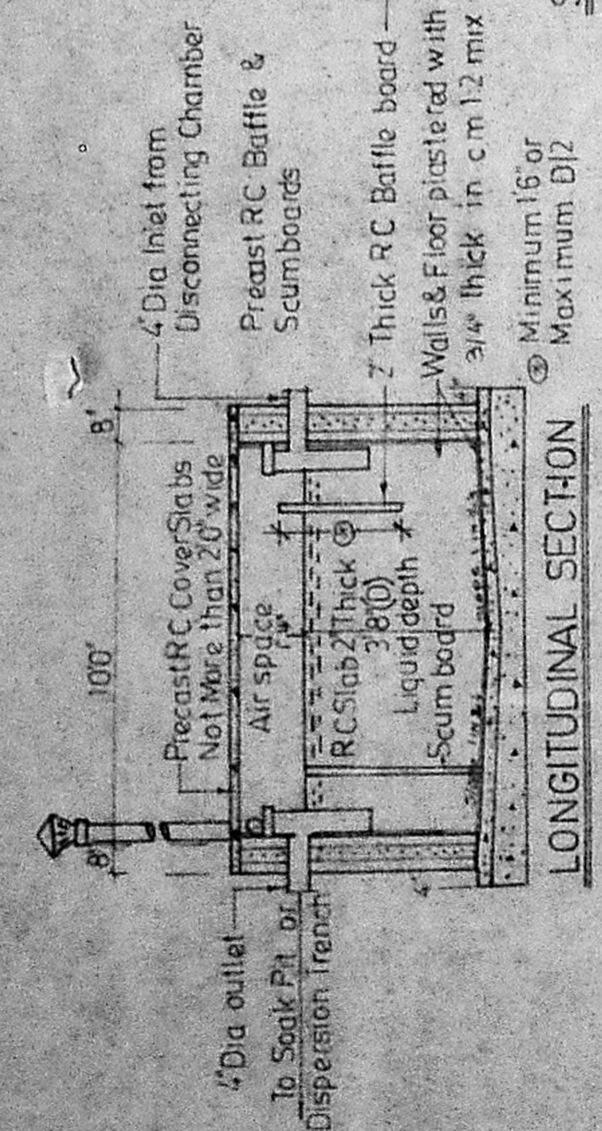

LONGITUDINAL SECTION

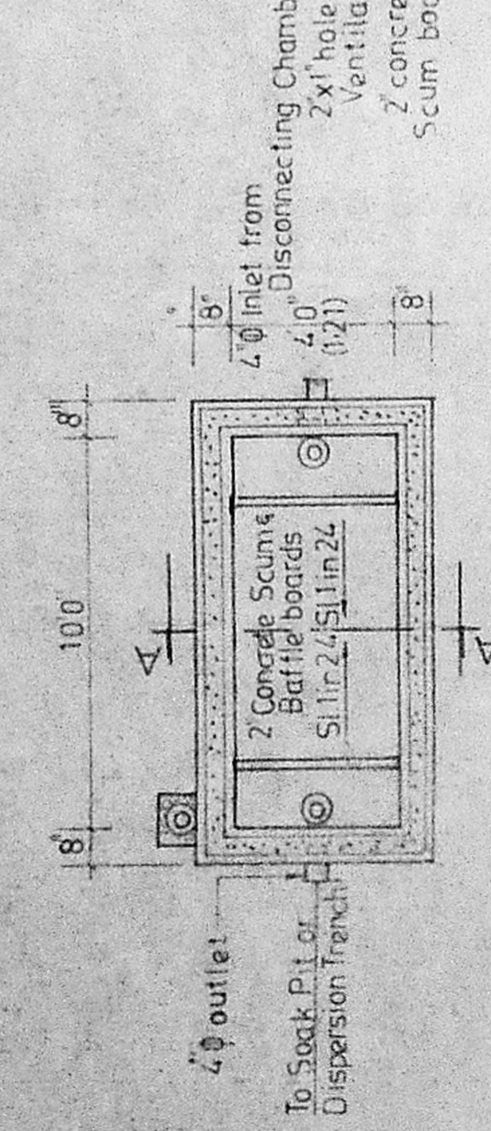

PLAN

DETAILS OF SEPTIC TANK

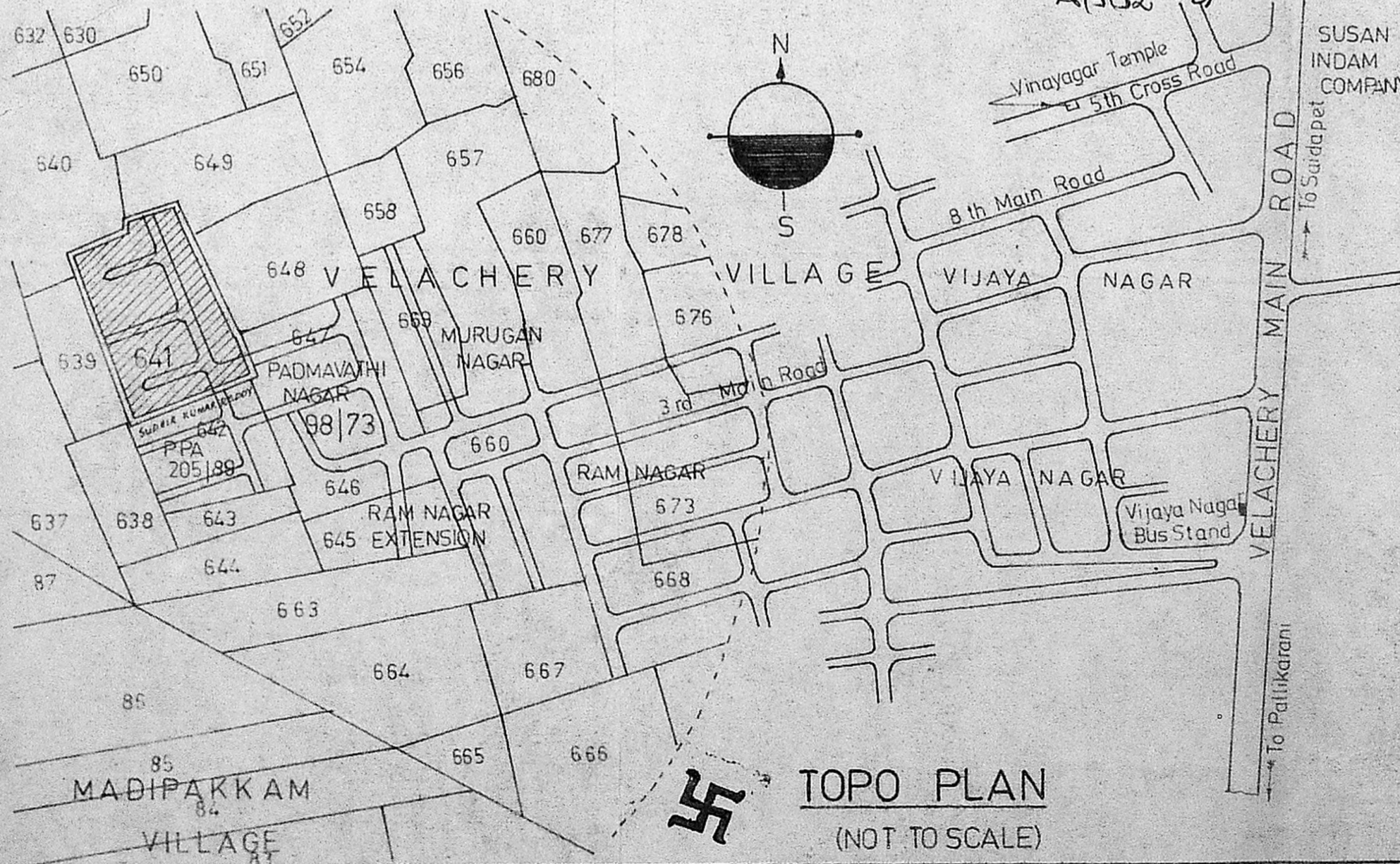

TOPO PLAN (NOT TO SCALE)

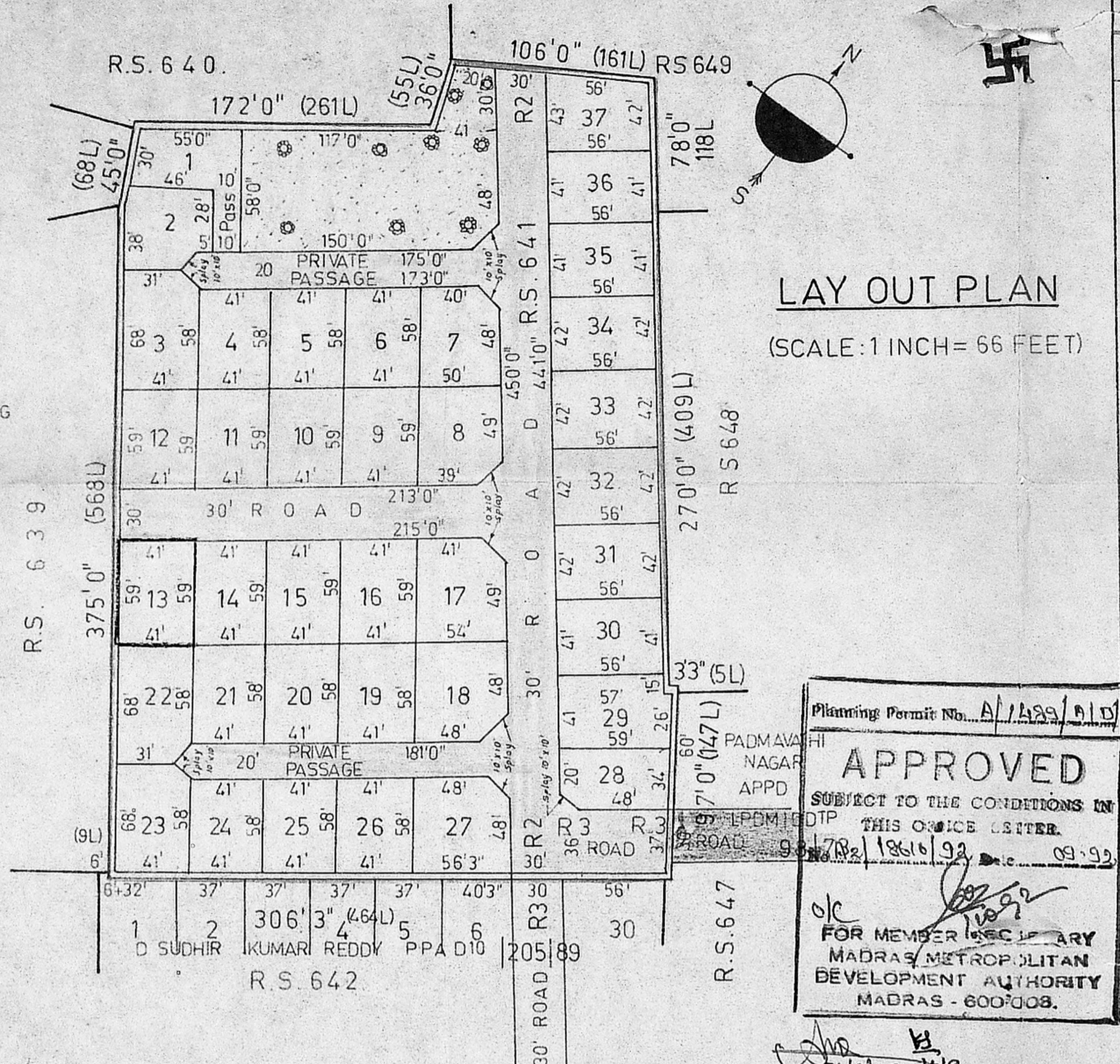

LAY OUT PLAN (SCALE: 1 INCH = 66 FEET)

Planning Permit No. A/1489/91/D/92

APPROVED

SUBJECT TO THE CONDITIONS IN THIS NOTICE LETTER.

FOR MEMBER SECRETARY
MADRAS METROPOLITAN DEVELOPMENT AUTHORITY
MADRAS - 600 008.

21/9/92

PLOT NO	EXTENT	
	SQ. FT.	SQ. M.
1	1945	180.70
2	1648	153.10
3	2738	254.36
4	2378	220.90
5	2378	220.90
6	2378	220.90
7	2850	264.77
8	2871	266.70
9	2419	224.70
10	2419	224.70
11	2419	224.70
12	2419	224.70
13	2419	224.70
14	2419	224.70
15	2419	224.70
16	2419	224.70
17	3048	283.16
18	3198	297.09
19	2378	220.90
20	2378	220.90
21	2378	220.90
22	2738	254.36
23	2738	254.36
24	2378	220.90
25	2378	220.90
26	2378	220.90
27	3263	303.12
28	1822	169.26
29	2356	218.87
30	2296	213.30
31	2352	218.50
32	2352	218.50
33	2352	218.50
34	2352	218.50
35	2296	213.30
36	2296	213.30
37	2380	221.10

Colour Indication

PLOT UNDER REF	[Symbol]
EXISTING ROADS	[Symbol]
PROPOSED ROADS	[Symbol]
LAYOUT BOUNDARY	[Symbol]

Licensed Surveyor
S. SPINIVASAN, B.E. (CIVIL), M.E. (STRUCT.)
Civil Engineer & Licensed Surveyor
Class I No. 215
CORPORATION OF MADRAS
E-163, 7th AVE. MADRAS
BESANT NAGAR, MADRAS - 600 099

Owner's Signature
Madhana T. Shah
Madhana T. Shah

Job Title
PROPOSED FLATS IN PLOTS OF APPROVED LAYOUT (M M DA NO PPA D10/157/90 L A No D10/191 D19491) IN RE SURVEY No 641 OF VELACHERY - CORPOF MS 42 DIV 148 UNIT 30

Drawing Title
CORPORATION DRAWING - LAY OUT PLAN

Drawn: AS ABOVE	Checked:
Scale: AS ABOVE	Date:

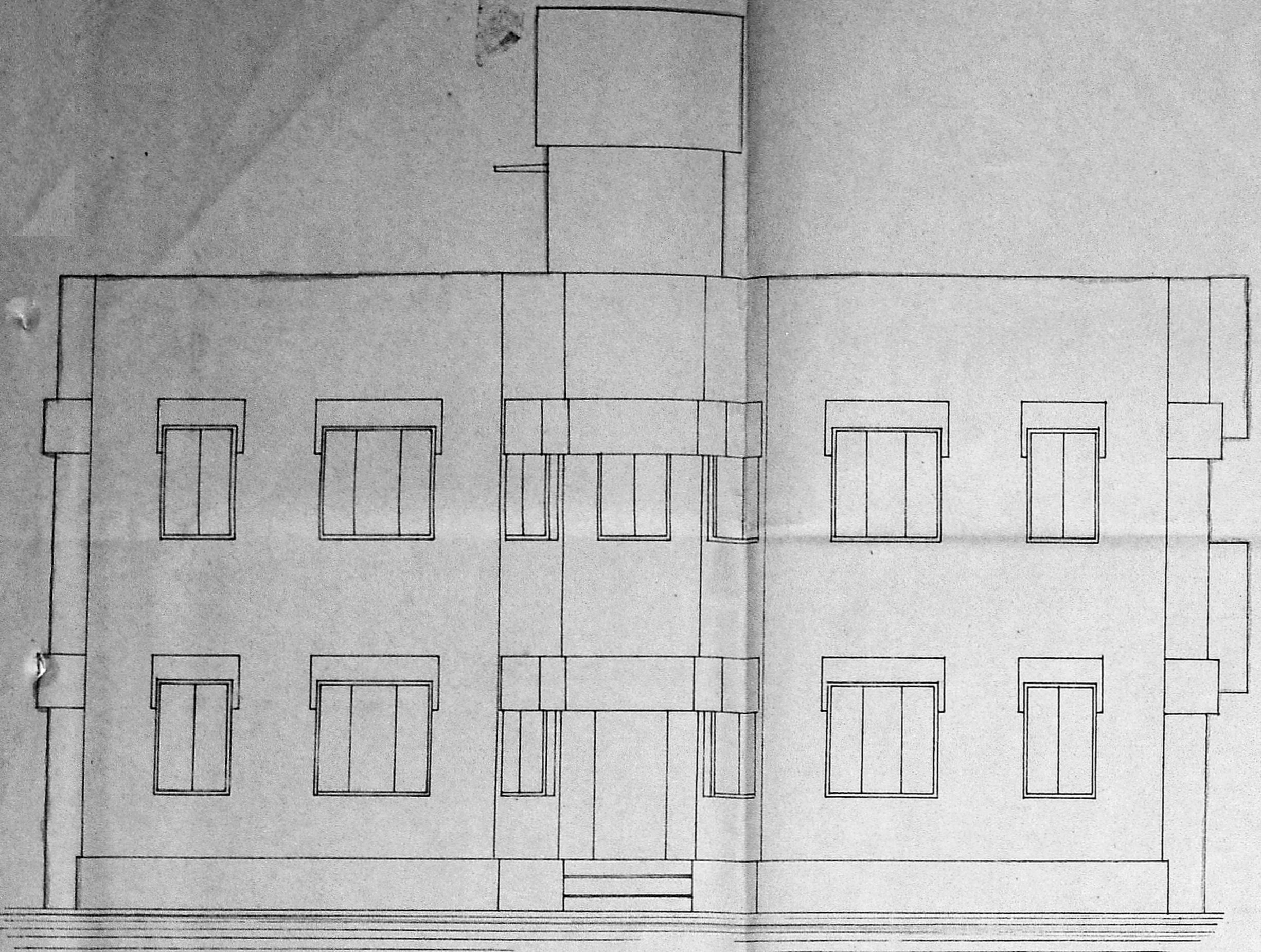

FRONT ELEVATION

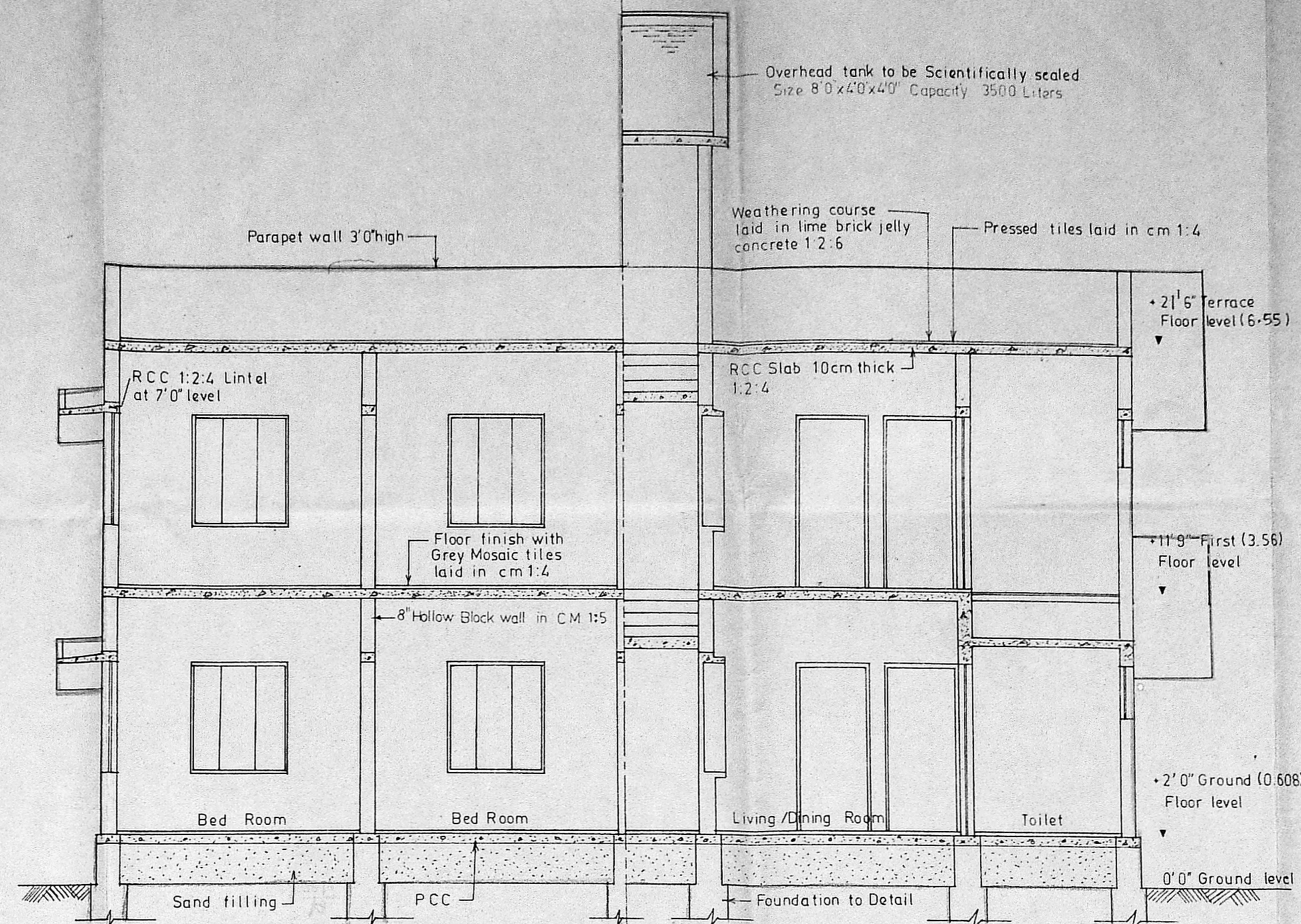

SECTION AT AA

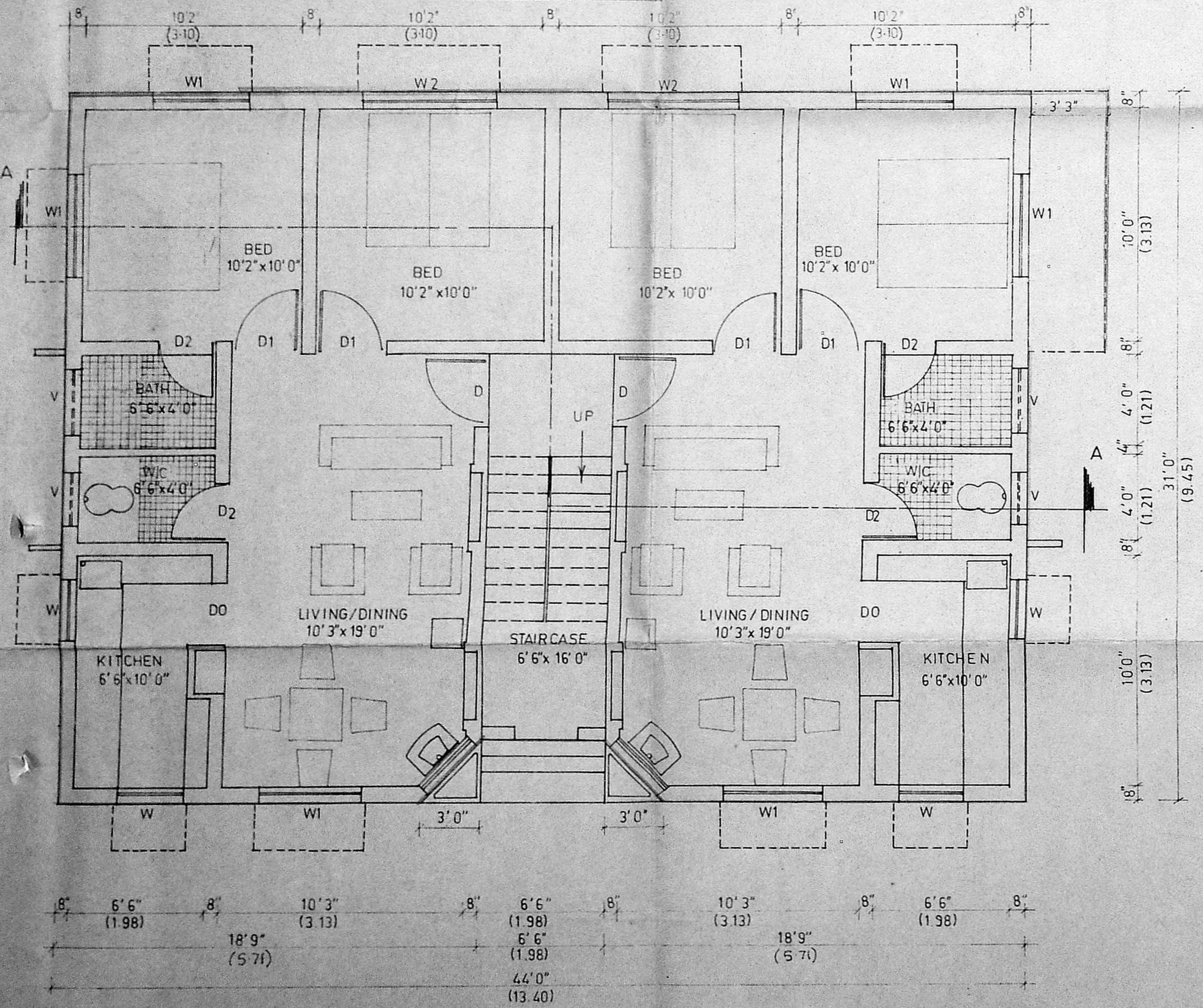

GROUND FLOOR PLAN

Planning Permit No. A/1488/B/19/92
APPROVED
 SUBJECT TO THE CONDITIONS IN THIS ORDER LETTER.
 No. 2/18610/92 Date: 09.09.92
 FOR MEMBER SECRETARY
 MADRAS METROPOLITAN
 DEVELOPMENT AUTHORITY
 MADRAS 600 008

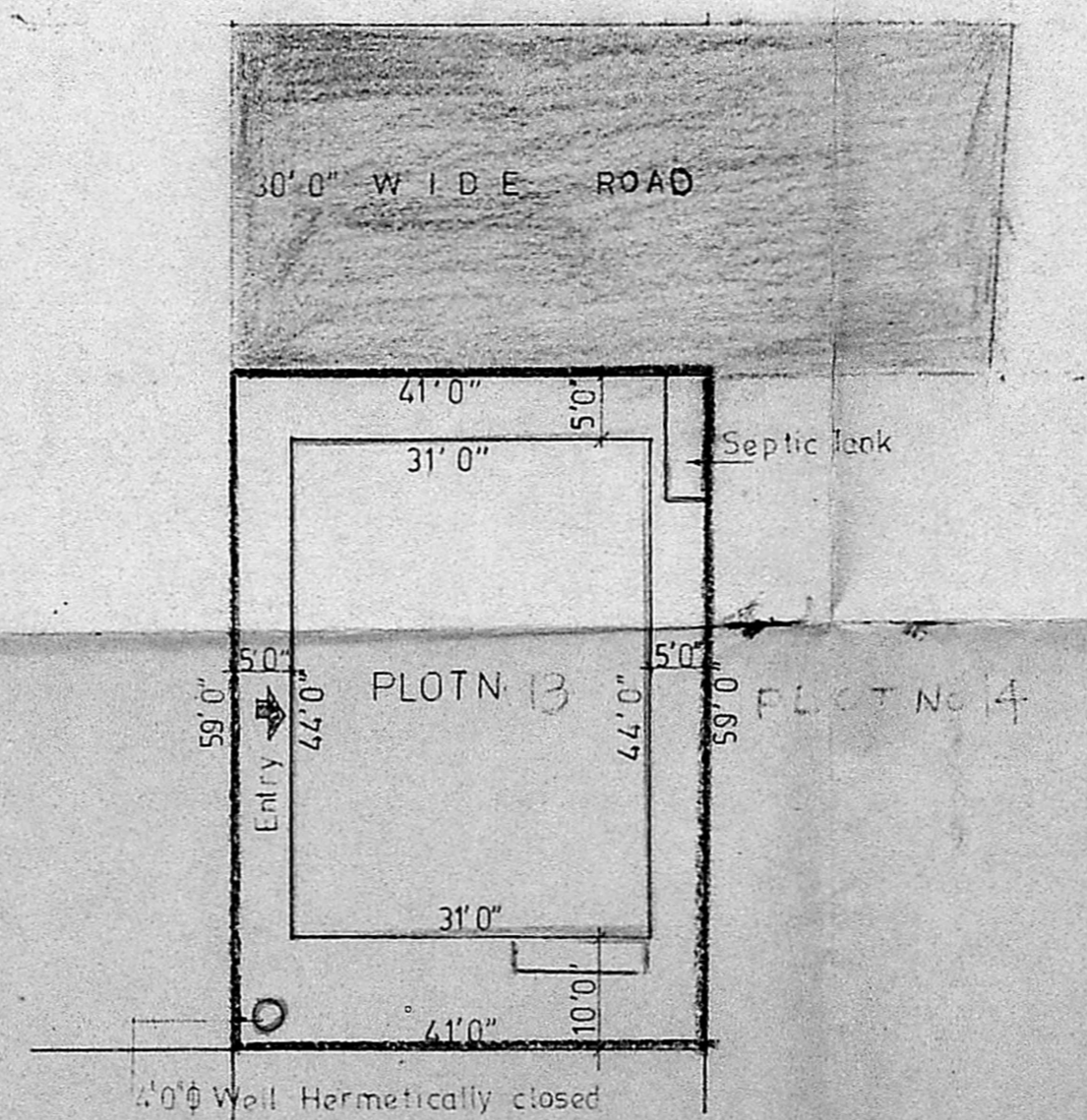

PLOT NO.

SITE PLAN SCALE 1 Inch = 16 1/2 Feet

SCHEDULE OF JOINERY			
TYPE	DESCRIPTION	SIZE	Nos
D	Main Door	3'3"x7'0"	
D1	Door	3'0"x7'0"	
D2	Door	2'6"x7'0"	
DO	Door Opening	3'0"x7'0"	
W	Window	3'0"x3'6"	
W1	Window	4'6"x4'6"	
W2	Window	6'0"x4'6"	
V	Ventilator	3'0"x2'0"	

AREA STATEMENT			
	Sft	Sqm	
Flat area in GF	44x31=28.50	1335.50	(124.07)
Flat area in FF		1335.50	(124.07)
Balkony in FF	11.4x3.3	3.682	(3.42)
Total area in all floors		2707.82	(251.56)
Plot Extent	2419		(224.73)
Plot Coverage	1372.32	2419	0.57
FSI Allowed	1.50		
FSI Achieved	2707.82	2419	1.12
Total No of units	3	+ 1	
Area of each unit	667.75	704.57	Sft Sqm
	(62.03)	(65.46)	

Colour Indication
 [Pattern] PROPOSED WORK
 [Pattern] PROPOSED ROAD
 [Pattern] PLOT OUTLINE

Licensed Surveyor *Uraasa*
S. SRINIVASAN, B.E. (CIVIL), M.E. (STRUCT)
 Civil Engineer & Licensed Surveyor
 Class I-No. 248
 CORPORATION OF MADRAS
 6-163, 7th AVENUE (UPSTAIRS)
 SEWANT NAGAR, MADRAS - 600 090

Owner's Signature *P. Subramanian*

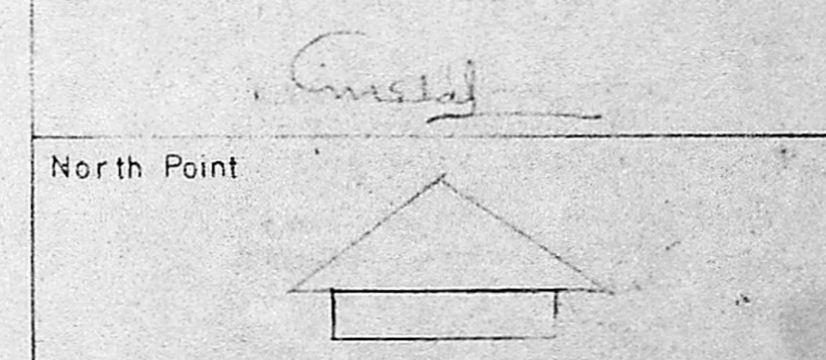

S.No.	Revision	Date

Job Title
 PROPOSED FLATS IN PLOT NO. 13 APPROVED LA No. 1/910/13/PPM No. 15/90/13 IN AE SURVEY No. 641 OF VELACHERY - CORP OF MS 42 DIV 148 UNIT 30

Drawing Title
 CORPORATION DRAWING

Drawn _____ Checked _____
 Scale 1" = 4'0" Date _____

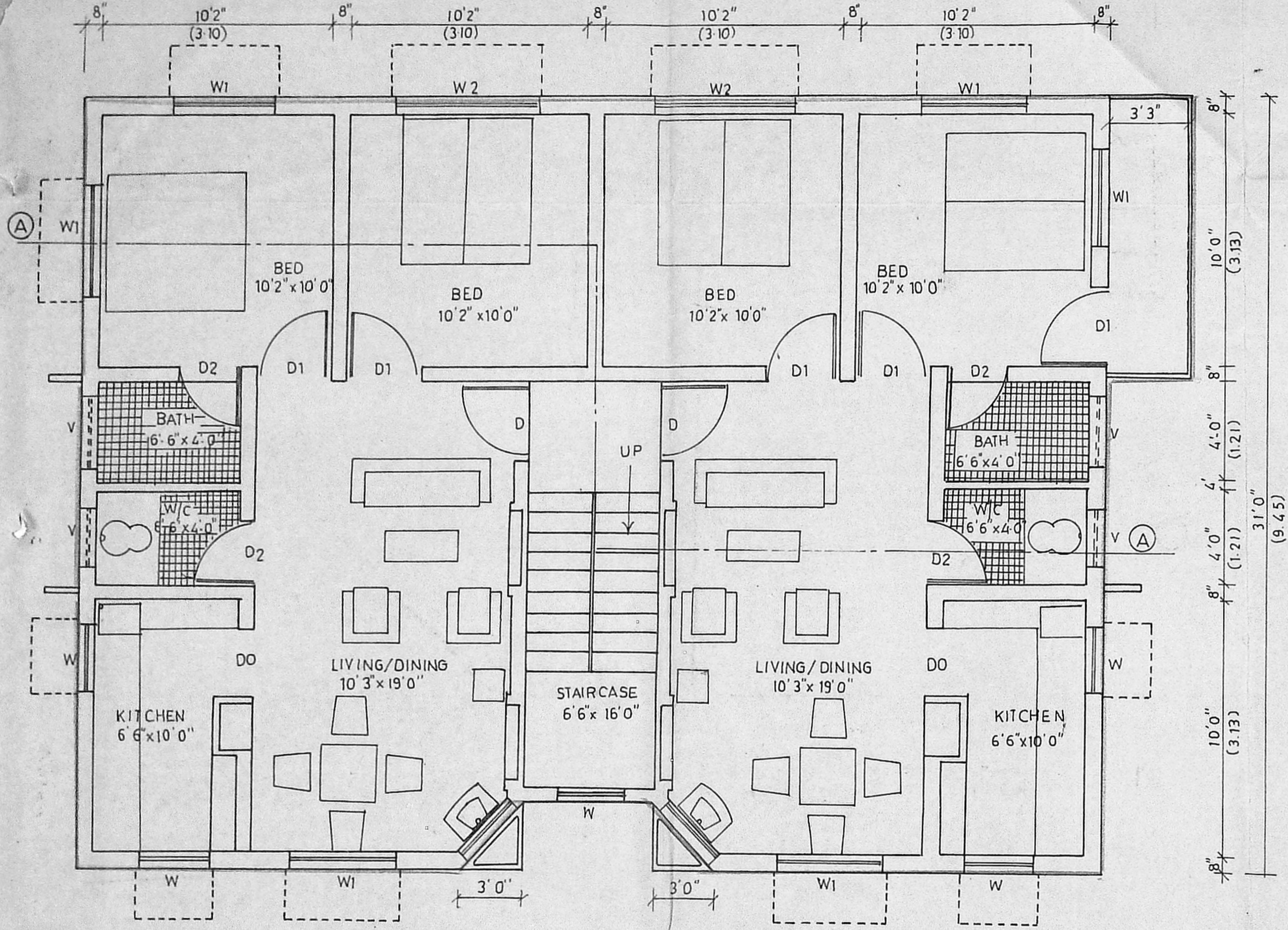

Planning Permit No. A/1489/C/D/92

APPROVED

SUBJECT TO THE CONDITIONS IN THIS OFFICE LETTER.

No. A/1861/92 dt. 09.02

FOR MEMBER SECRETARY
MADRAS METROPOLITAN
DEVELOPMENT AUTHORITY
MADRAS - 600 008.

Owner's Signature
Pratibha Tshah

Licensed surveyor
Srinivasan
S. SRINIVASAN, B.E. (CIVIL), M.E. (STRUCTURE)
CIVIL Engineer & Licensed Surveyor
Class: No. 243
CORPORATION OF MADRAS
8, 103, THE GREAT EASTERN ROAD,
BESANT NAGAR, MADRAS - 600 096

Job title
PROPOSED FLATS IN PLOT No.13 OF APPROVED LAYOUT No.1/91 dt.25-3-91 & PP/M.C.No. 157/90 dt.11-2-91 IN RE SURVEY No.641 OF VELACHERY-CORP. OF MS.42. DIV.148 UNIT-30.

Drawing title
CORPORATION DRAWING

Drawn _____ Checked _____

Scale 1" = 4'0" Date _____

TYPE - H6 SH 3/3

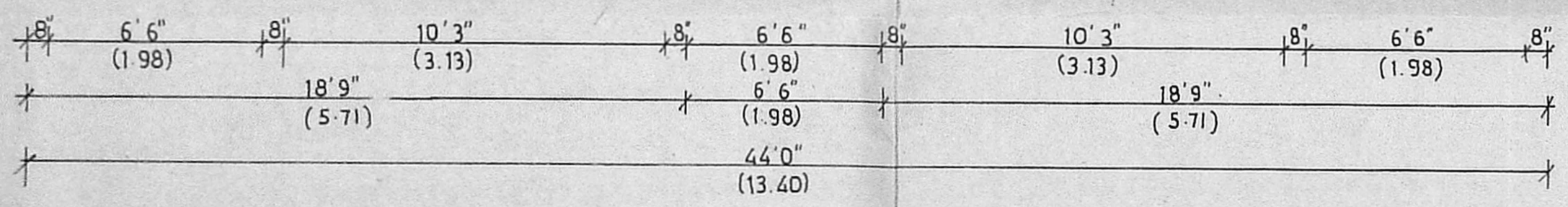

FIRST FLOOR PLAN

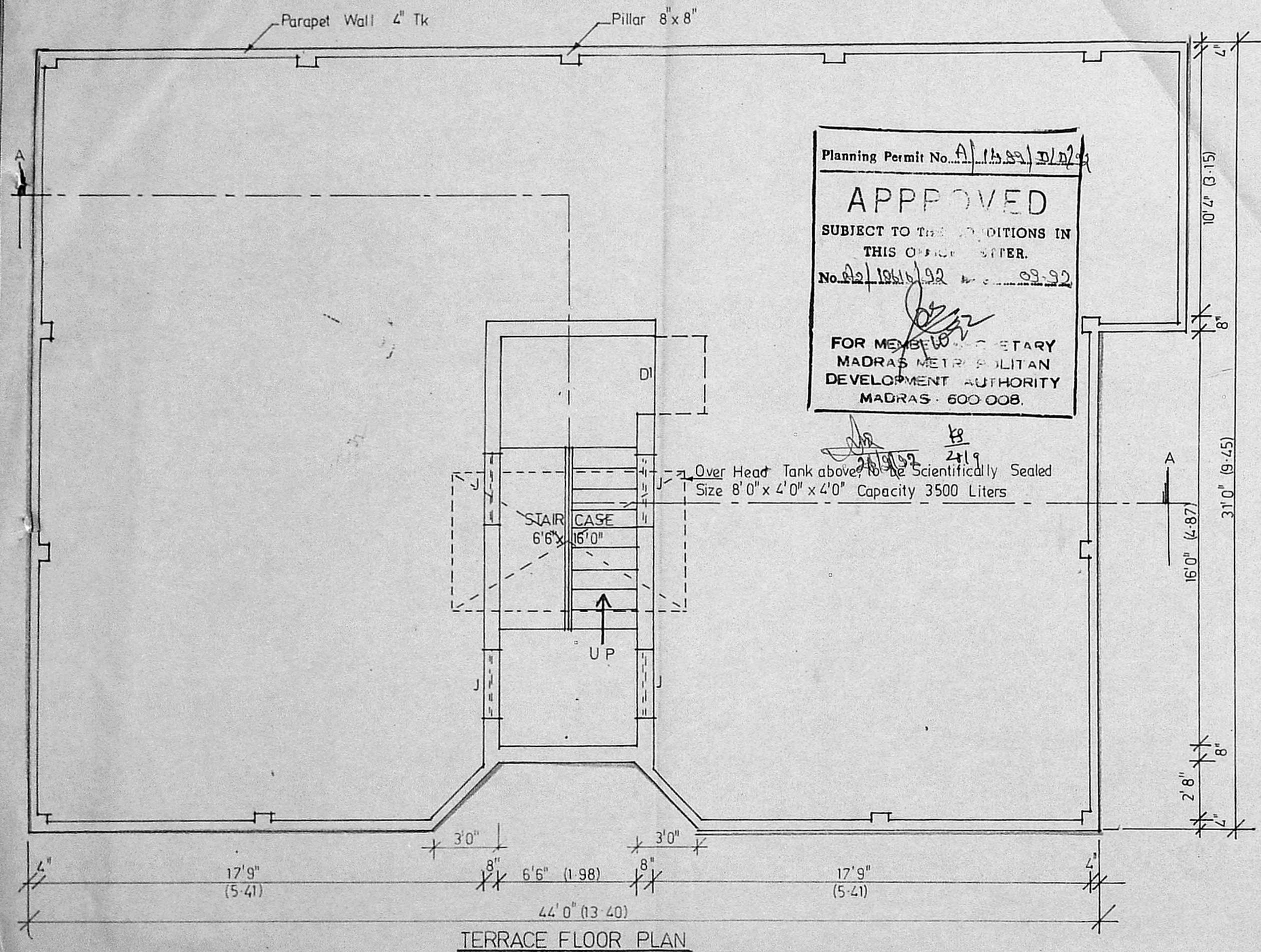

Planning Permit No. A/1552/D/92
APPROVED
 SUBJECT TO THE CONDITIONS IN
 THIS OFFICE ORDER.
 No. 22/18616/92 dt. 09-92
 FOR MEMBERS SECRETARY
 MADRAS METROPOLITAN
 DEVELOPMENT AUTHORITY
 MADRAS - 600 008.

<p><i>Crystal Praveesh Tshah</i> owner</p>	
<p>Licensed Surveyor <i>Shraavan</i> S. SRINIVASAN B.E. (CIVIL), M.E. (STRUCT.) Civil Engineer & Licensed Surveyor Class I - No. 248 CORPORATION OF MADRAS & 103, 7th AVENUE (UPSTAIRS) BESANT NAGAR MADRAS 600 092</p>	
<p>Job Title *PP/M.C.NO-157/90 dt 11-2-91 PROPOSED FLATS IN PLOT No 13 OF APPROVED LA No 1/91 dt 25-3-91 & IN RE SURVEY No. 641 OF VELACHERY - CORP OF MS 42 DIV 148 UNIT 30.</p>	
<p>Drawing Title CORPORATION DRAWING TERRACE FLOOR PLAN</p>	
Drawn	Checked
Scale 1" = 4' 0"	Date 10-2-92
TYPE - H 6	SH. 2/3